NOTES

See FAC-A-01 and FAC-E-01 for addtional requirements

USe 1/2" thick AR500 steel plate for 7.62mm and below. Additional protection is required for larger caliber weapons

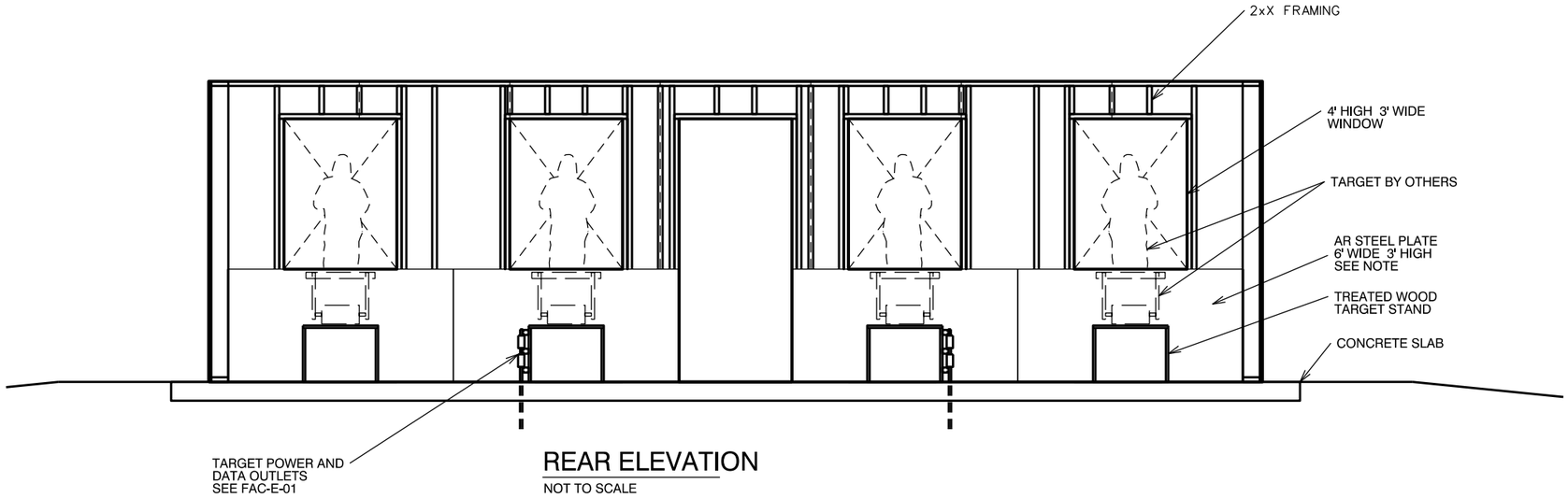

REAR ELEVATION

NOT TO SCALE

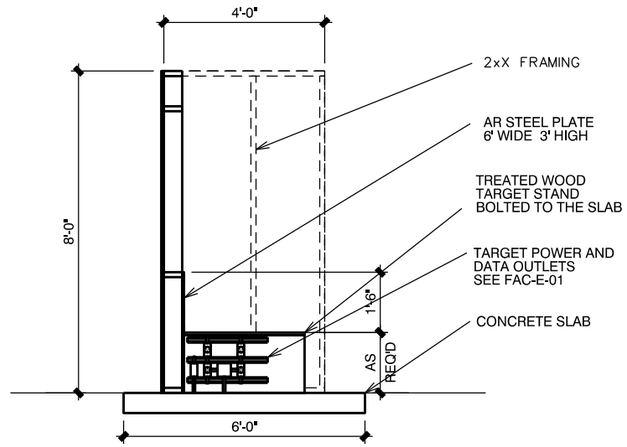

SECTION VIEW

NOT TO SCALE

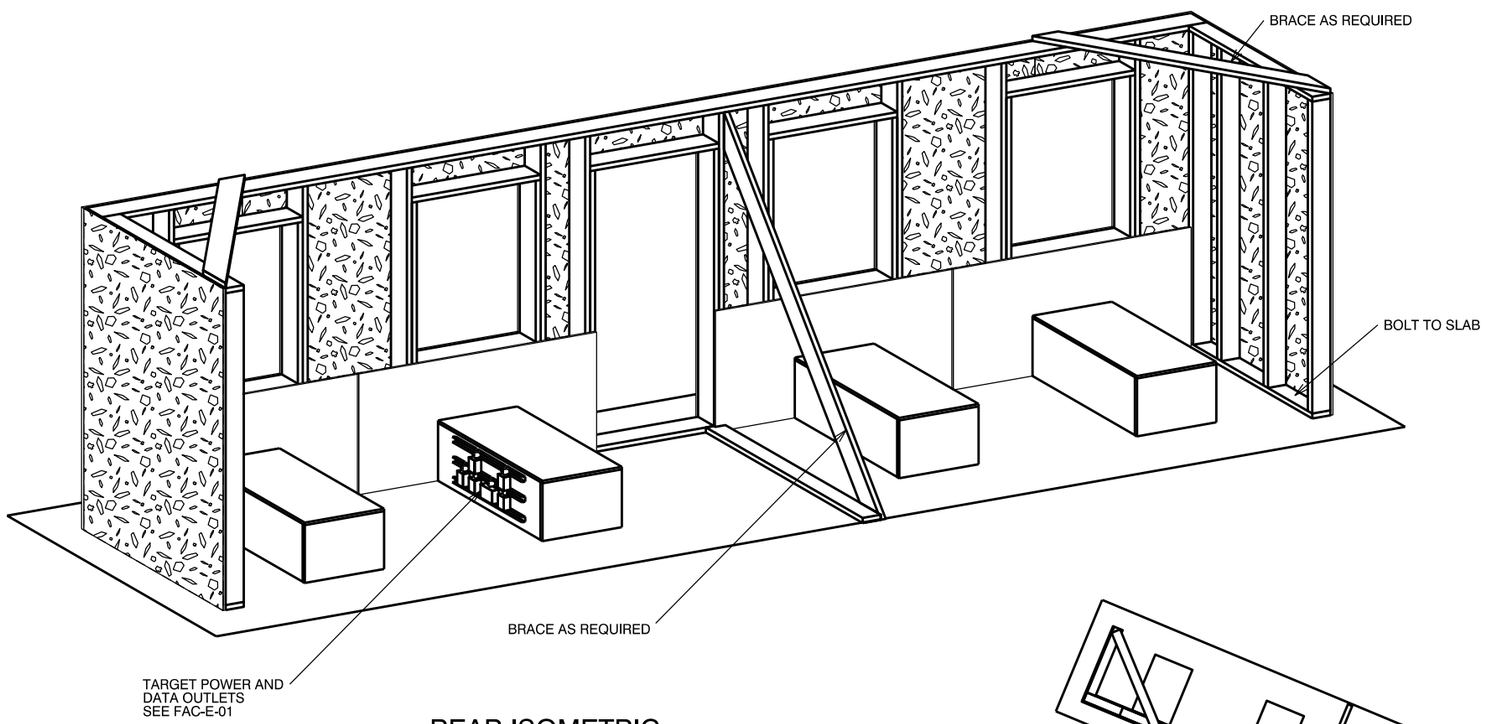

REAR ISOMETRIC

NOT TO SCALE

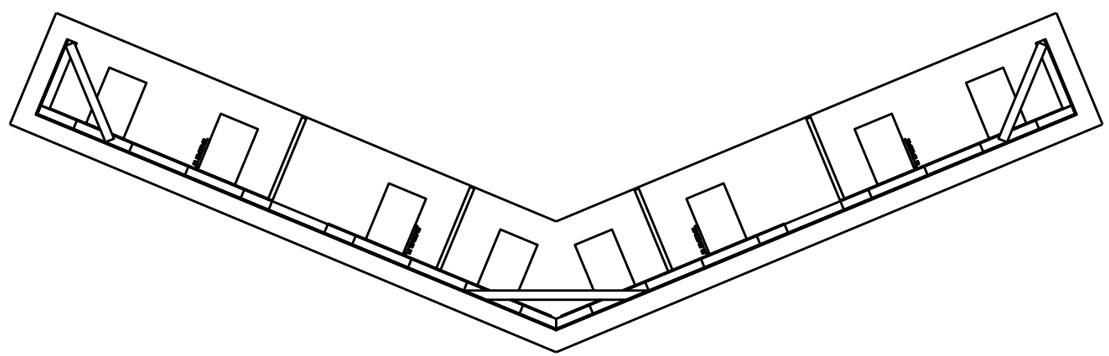

V-VERSION PLAN

NOT TO SCALE

US Army Corps of Engineers

Rev.	Description	Date	Approved

Designed by: | Date: | Rev.
Dwn by: | Ckd by: | Design file no.
Reviewed by: | Drawing code:
Submitted by: | File name: Plot date: Plot scale:

U. S. ARMY ENGINEERING AND SUPPORT CENTER, HUNTSVILLE
HUNTSVILLE, ALABAMA

JANUARY 2015

RANGE AND TRAINING LAND PROGRAM
STANDARD DESIGN MANUAL

FACADE DETAILS

Sheet reference number:
FAC–A–02