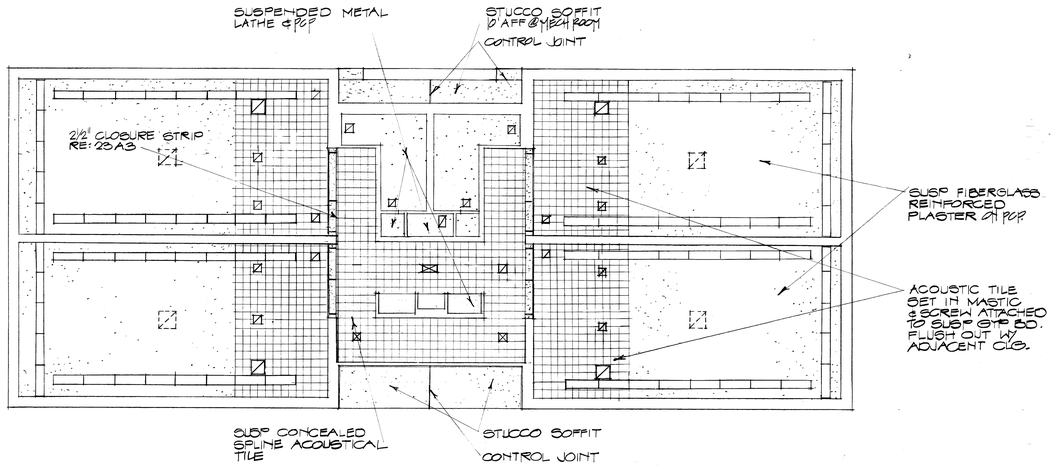

LOWER LEVEL REFLECTED CEILING PLAN

SCALE : 1/8" = 1'-0"

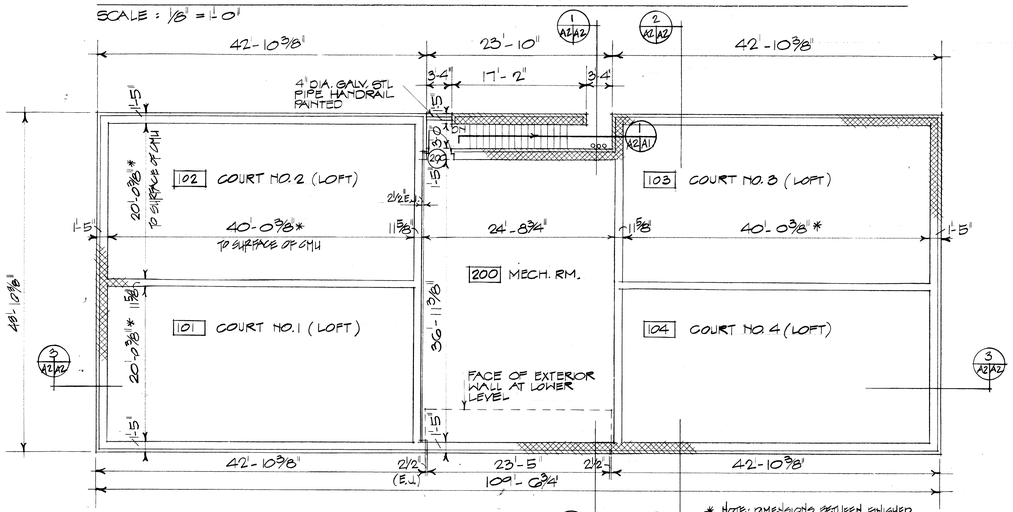

UPPER LEVEL PLAN

SCALE : 1/8" = 1'-0"

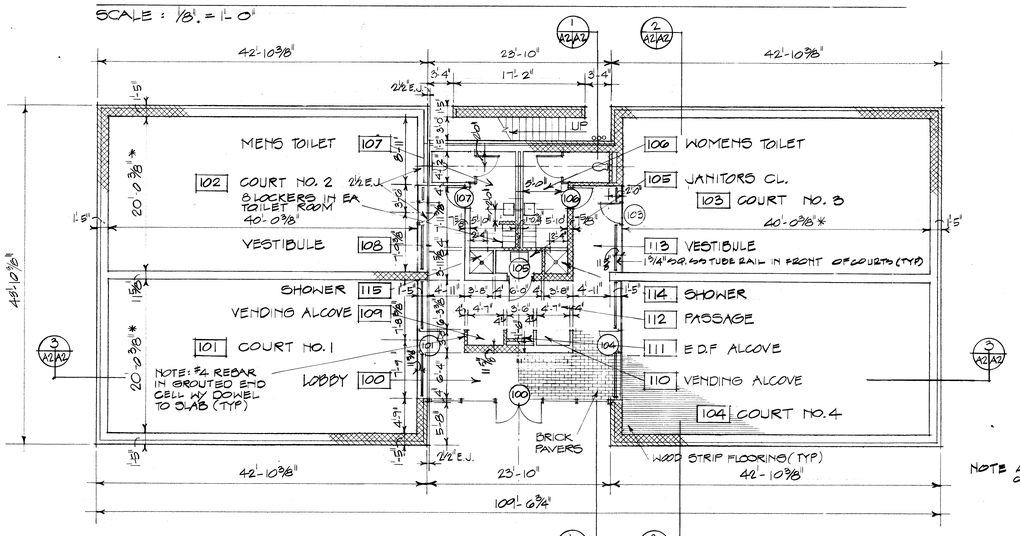

NOTE ALL DIM. TO FACE OF CMU

LOWER LEVEL PLAN

SCALE : 1/8" = 1'-0"

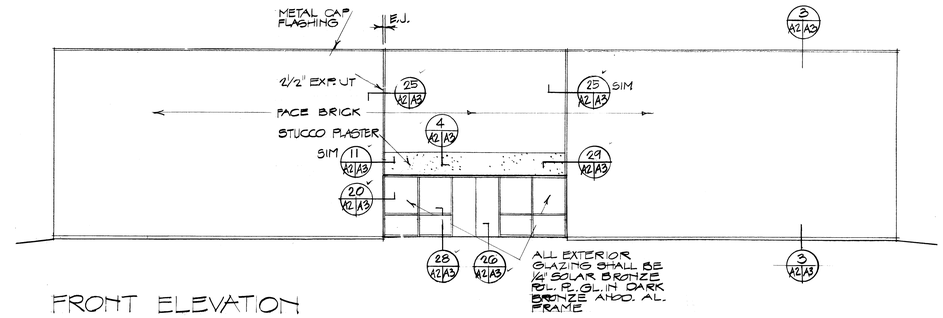

FRONT ELEVATION

SCALE : 1/8" = 1'-0"

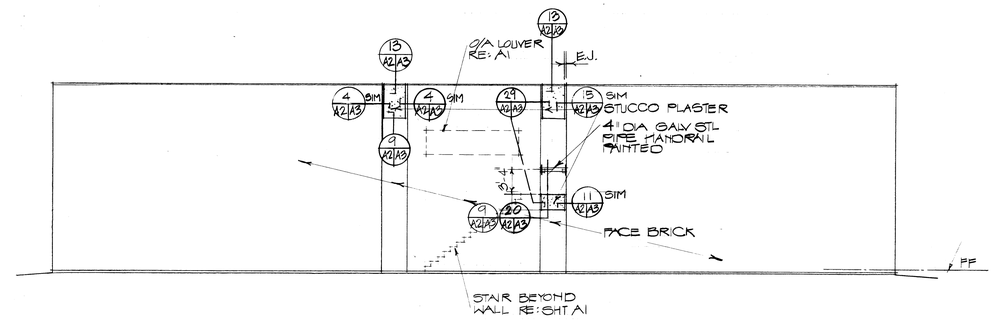

REAR ELEVATION

SCALE : 1/8" = 1'-0"

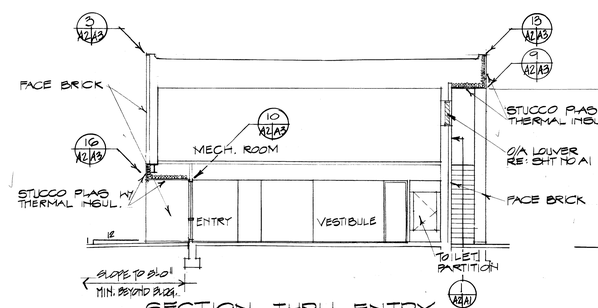

SECTION THRU ENTRY

SCALE : 1/8" = 1'-0"

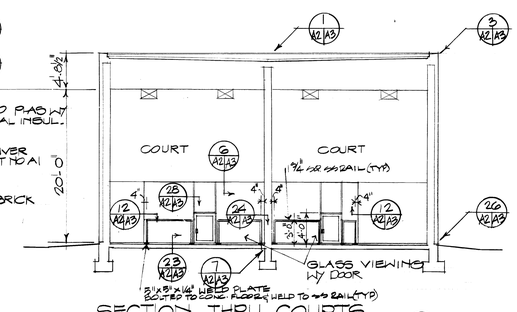

SECTION THRU COURTS

SCALE : 1/8" = 1'-0"

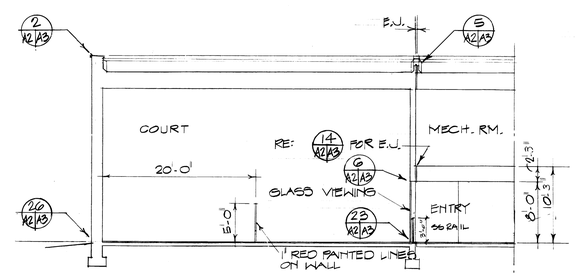

SECTION THRU COURT

SCALE : 1/8" = 1'-0"

1/8" = 1'-0"

SYMBOL	DESCRIPTION	DATE	APPROVAL

REVISIONS

CAUDILL ROWLETT SCOTT
ARCHITECTS ENGINEERS
NEW YORK HOUSTON LOS ANGELES

DEPARTMENT OF THE ARMY
OFFICE OF THE CHIEF OF ENGINEERS
MILITARY CONSTRUCTION - ENGINEERING DIVISION
WASHINGTON, D.C.

DRAWN BY: K. McMINN
TRACED BY:
CHECKED BY:
SUBMITTED BY: J. GRIFFIN CAUDILL ROWLETT SCOTT
APPROVED:
APPROVED:
DATE:
CHIEF BRANCH
CHIEF ENGINEERING DIVISION MIL. CONSTR. O.C.E.

HANDBALL FACILITIES

FOUR COURT FACILITY

PLANS, ELEVATIONS, SECTIONS

APPROVED FOR: STANDARD DESIGN

DATE 6-1-79

SPEC. NO. 31-25-01-76 CE

DRAWING NUMBER 31-25-02

SHEET 3 OF 15

A2