8-8-57
11-29-57

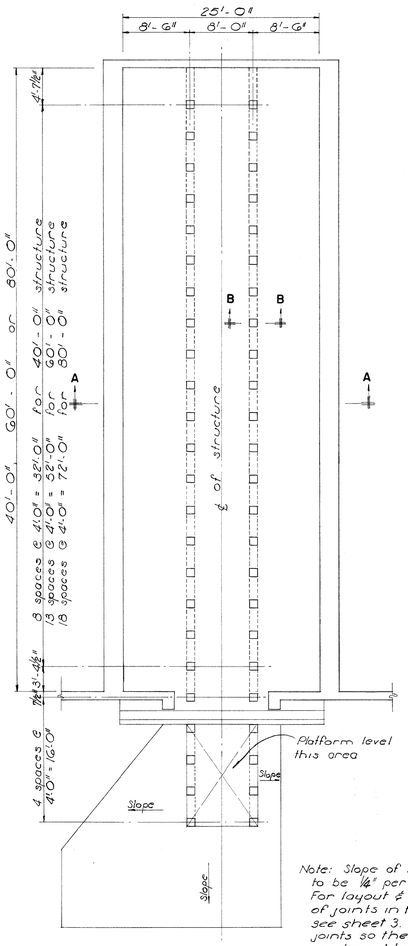

Note: Slope of Platform to be 1/4" per foot. For layout & details of joints in floor slab see sheet 3. Space joints so they are centered between Anchor bolt Assemblies.

PLAN - ANCHOR BOLT LOCATION
SCALE: 1/8" = 1'-0"

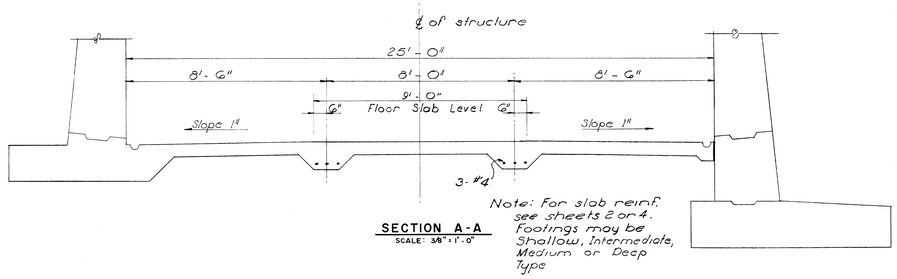

Note: For slab reinf. see sheets 2 or 4. Footings may be Shallow, Intermediate, Medium or Deep Type

SECTION A-A
SCALE: 3/8" = 1'-0"

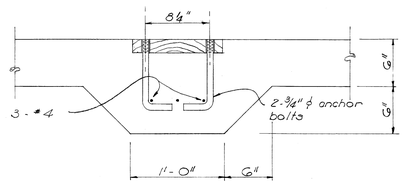

TYPICAL SECTION B-B
SCALE: 1 1/2" = 1'-0"

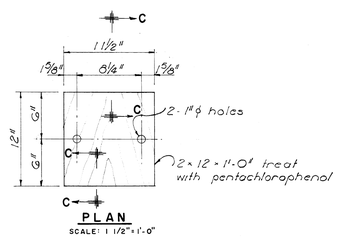

PLAN
SCALE: 1 1/2" = 1'-0"

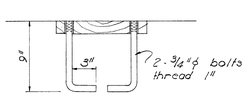

SECTIONAL ELEVATION
SCALE: 1 1/2" = 1'-0"

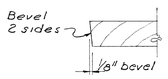

SECTION C-C

ANCHOR BOLT ASSEMBLY DETAILS

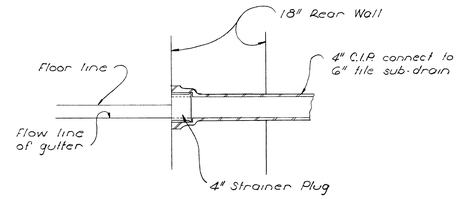

SECTION
SCALE: 1" = 1'-0"

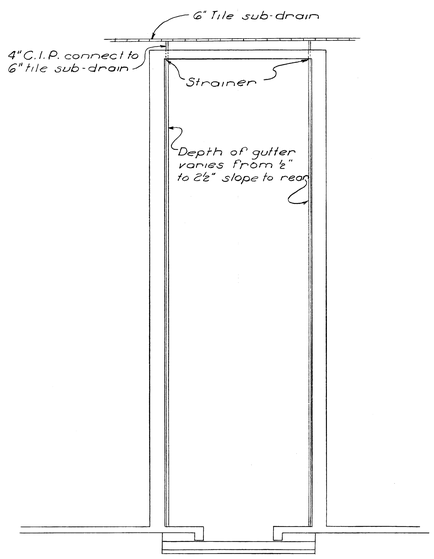

PLAN
SCALE: 3/32" = 1'-0"

ALTERNATE GUTTER DRAIN

TRUCK CRANE - FLOOR DETAILS

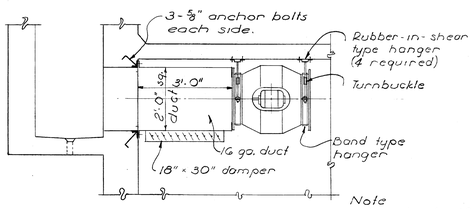

Note
See sheets 13 & 15 for additional exhaust fan details.

EXHAUST FAN MOUNTING DETAIL
SCALE: 3/8" = 1'-0"

SYMBOL	DESCRIPTION	DATE	APPROVAL

REVISIONS

BLACK & VEATCH
CONSULTING ENGINEERS
KANSAS CITY, MISSOURI

DEPARTMENT OF THE ARMY
OFFICE OF THE CHIEF OF ENGINEERS
MILITARY CONSTRUCTION — ENGINEERING DIVISION
WASHINGTON, D. C.

DRAWN BY: GIC ODP
TRACED BY: GIC ODP
CHECKED BY: W. V. H.
SUBMITTED: BY Harry L. Callahan BLACK & VEATCH

MAGAZINE, STRADLEY TYPE
EARTH COVERED
ATOMIC BLAST RESISTANT
CONSTRUCTION ALTERNATES
TRUCK CRANE, GUTTER DRAIN & EXHAUST FAN

APPROVED: CHIEF STRUCTURES BRANCH
APPROVED: CHIEF ENGINEERING DIVISION, MIL. CONSTR., OCE.
DATE: 3 FEB 1958
APPROVED FOR:
DATE:
SCALE: AS NOTED
SPEC. NO. 33-15-58-57-CE
DRAWING NUMBER 33-15-58
SHEET 12

FILMED