CORPS OF ENGINEERS

U. S. ARMY

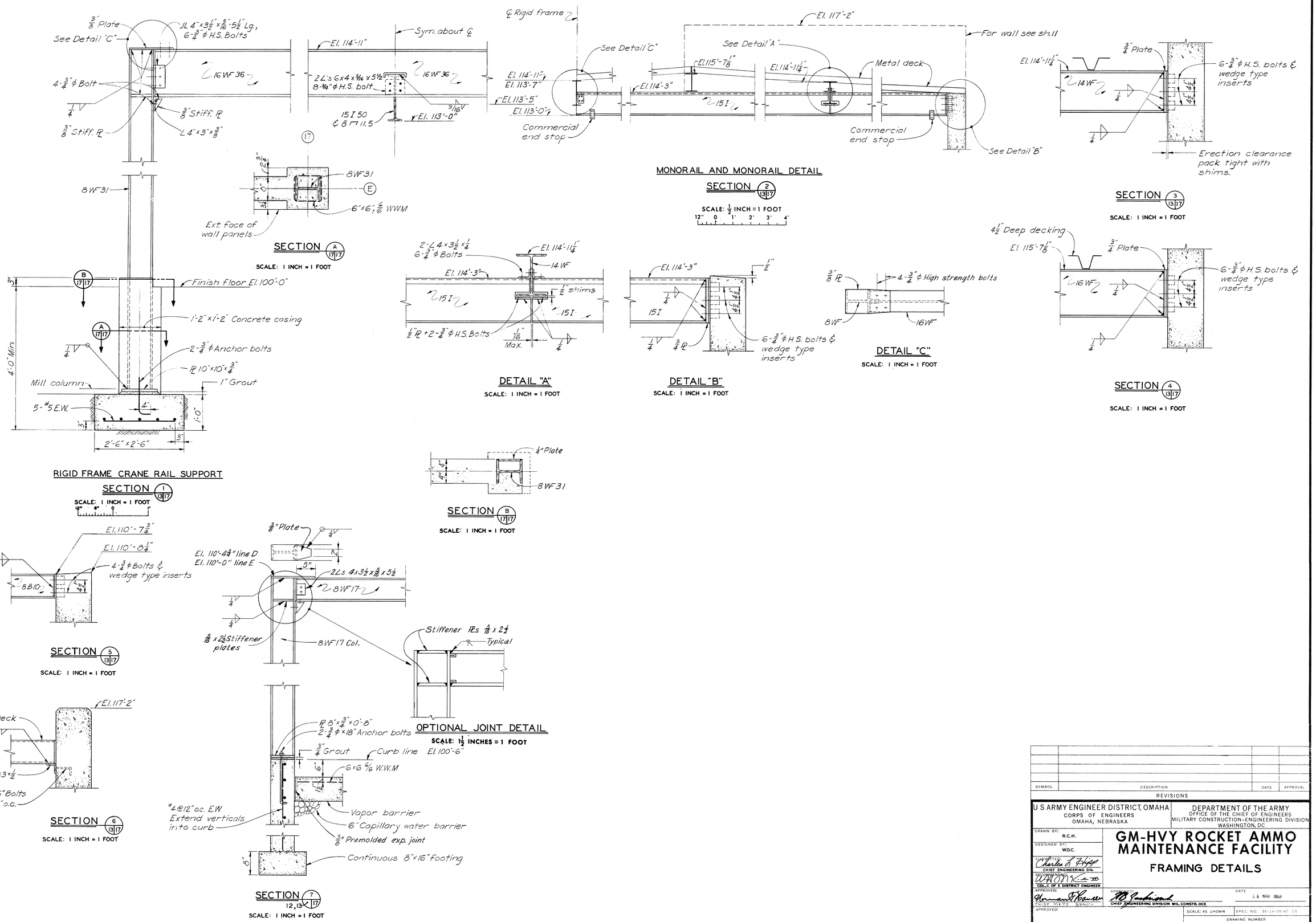

RIGID FRAME CRANE RAIL SUPPORT

SECTION 1/13|17

SCALE: 1 INCH = 1 FOOT

SECTION A/17|17

SCALE: 1 INCH = 1 FOOT

MONORAIL AND MONORAIL DETAIL

SECTION 2/13|17

SCALE: 1/2 INCH = 1 FOOT

SECTION 3/13|17

SCALE: 1 INCH = 1 FOOT

DETAIL "A"

SCALE: 1 INCH = 1 FOOT

DETAIL "B"

SCALE: 1 INCH = 1 FOOT

DETAIL "C"

SCALE: 1 INCH = 1 FOOT

SECTION 4/13|17

SCALE: 1 INCH = 1 FOOT

SECTION B/17|17

SCALE: 1 INCH = 1 FOOT

SECTION 5/13|17

SCALE: 1 INCH = 1 FOOT

OPTIONAL JOINT DETAIL

SCALE: 1 1/2 INCHES = 1 FOOT

SECTION 6/13|17

SCALE: 1 INCH = 1 FOOT

SECTION 7/12,13|17

SCALE: 1 INCH = 1 FOOT

A 105 Micro-master Film or A Paper Reproducible Record Copy Must Be Made Before Every Addendum and/or Modification

ADDENDA NO.	DATE	MODIFICATION	DATE

SYMBOL	DESCRIPTION	DATE	APPROVAL

REVISIONS

U S ARMY ENGINEER DISTRICT, OMAHA
CORPS OF ENGINEERS
OMAHA, NEBRASKA

DEPARTMENT OF THE ARMY
OFFICE OF THE CHIEF OF ENGINEERS
MILITARY CONSTRUCTION-ENGINEERING DIVISION
WASHINGTON, DC

DRAWN BY: R.C.H.
DESIGNED BY: W.D.C.
SUBMITTED: Charles L. Hipp, CHIEF ENGINEERING DIV.
RECOMMENDED: W.H.O.M. Kim III, COL., C OF E DISTRICT ENGINEER
APPROVED: Norman F. Hauser, CHIEF MILPC BRANCH
APPROVED: W.D. Jackson, CHIEF ENGINEERING DIVISION MIL. CONSTR. OCE
APPROVED:

GM-HVY ROCKET AMMO MAINTENANCE FACILITY

FRAMING DETAILS

DATE: 18 MAR 1968

SCALE: AS SHOWN

SPEC. NO. 35-14-05-67 CE

DRAWING NUMBER 35-14-05

SHEET 17